

REAR ELEVATION 1:100

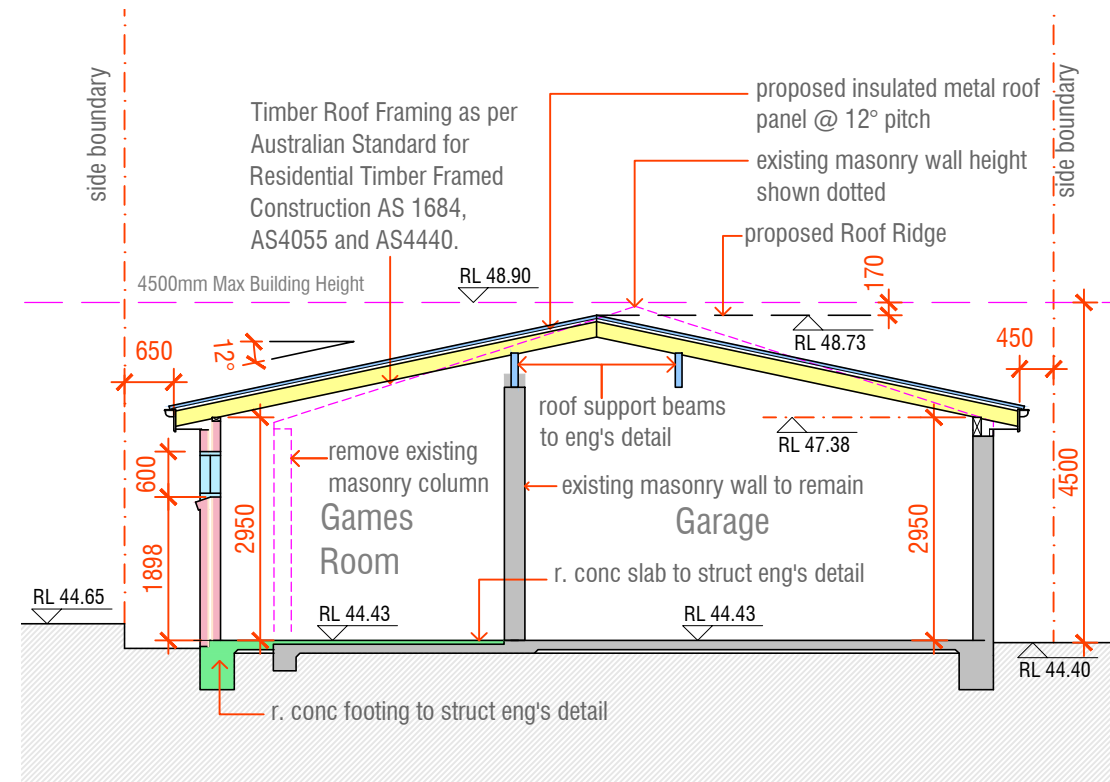

SECTION A-A 1:100

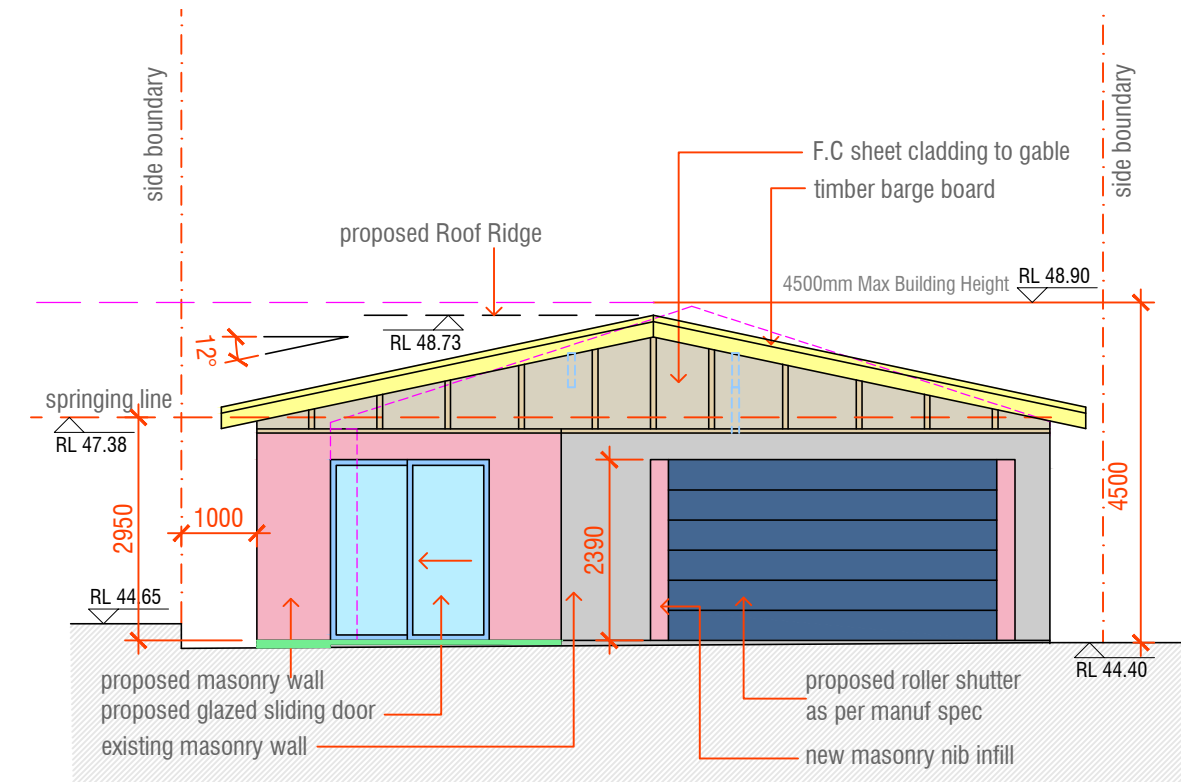

FRONT ELEVATION 1:100

This drawing to be read in conjunction with approved plans by City of Canterbury Council - Development Consent No. 554/2015 Determined: 7th March 2016

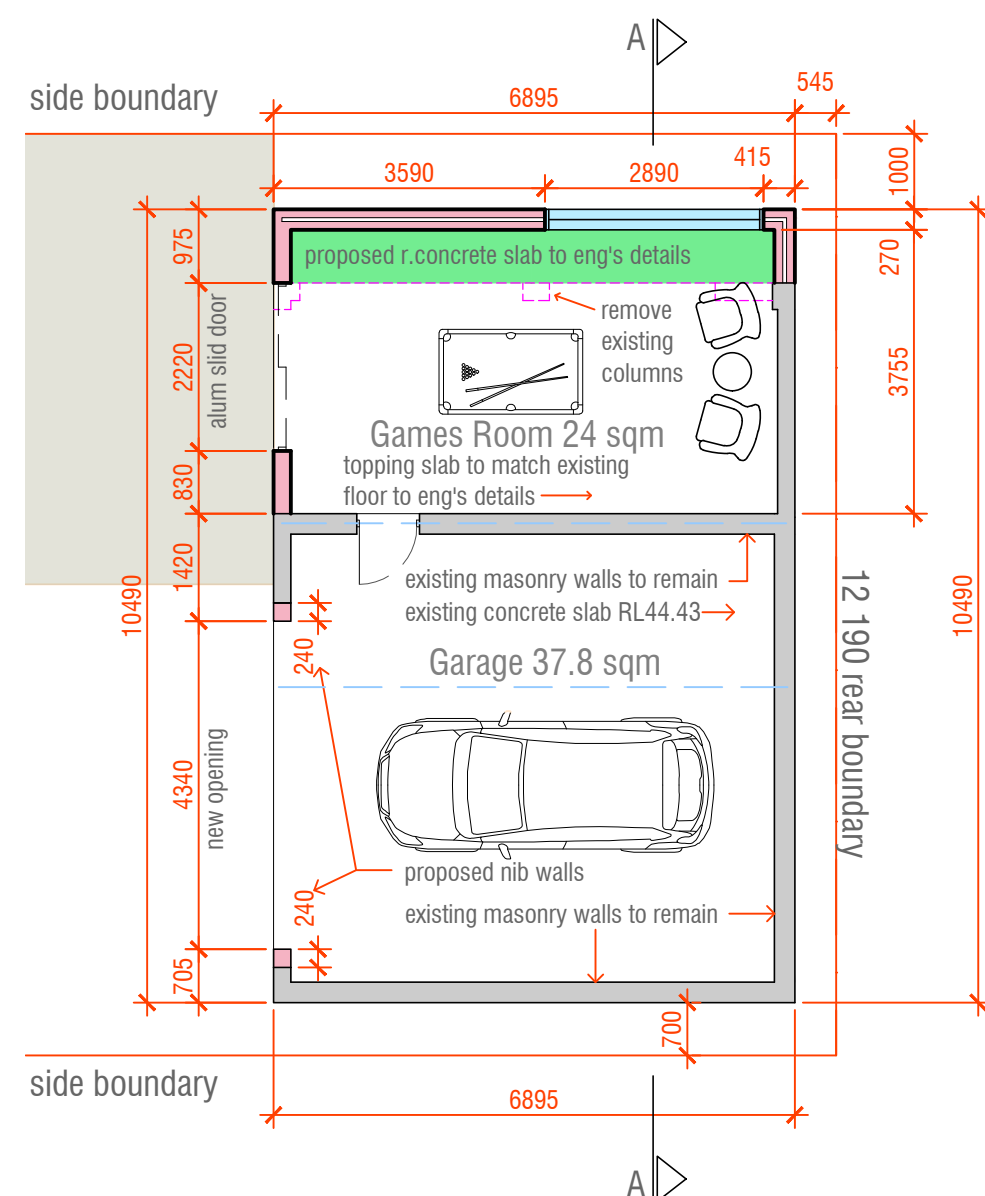

GARAGE PLAN 1:100

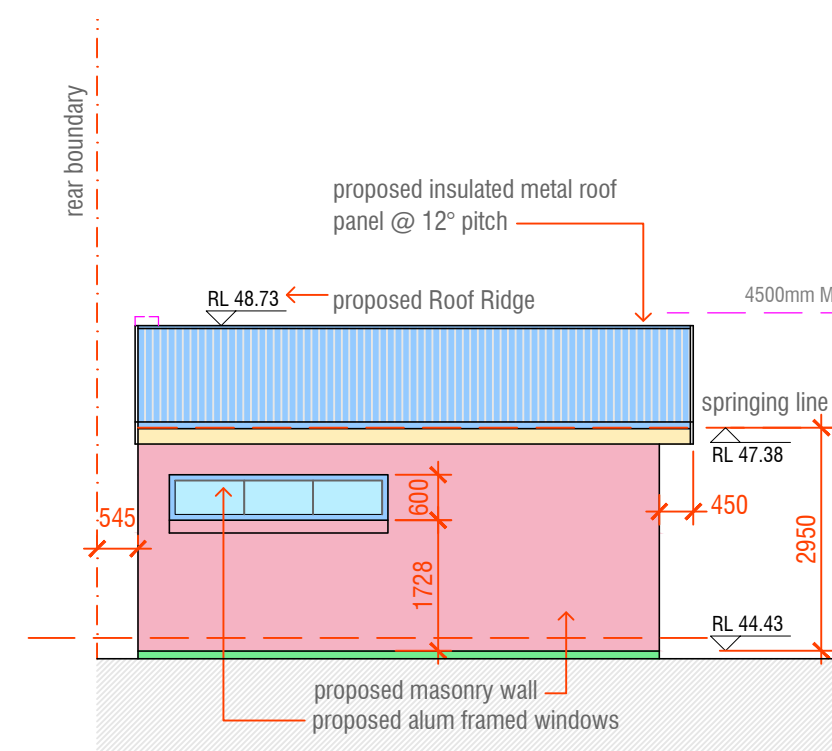

SIDE ELEVATION 1:100

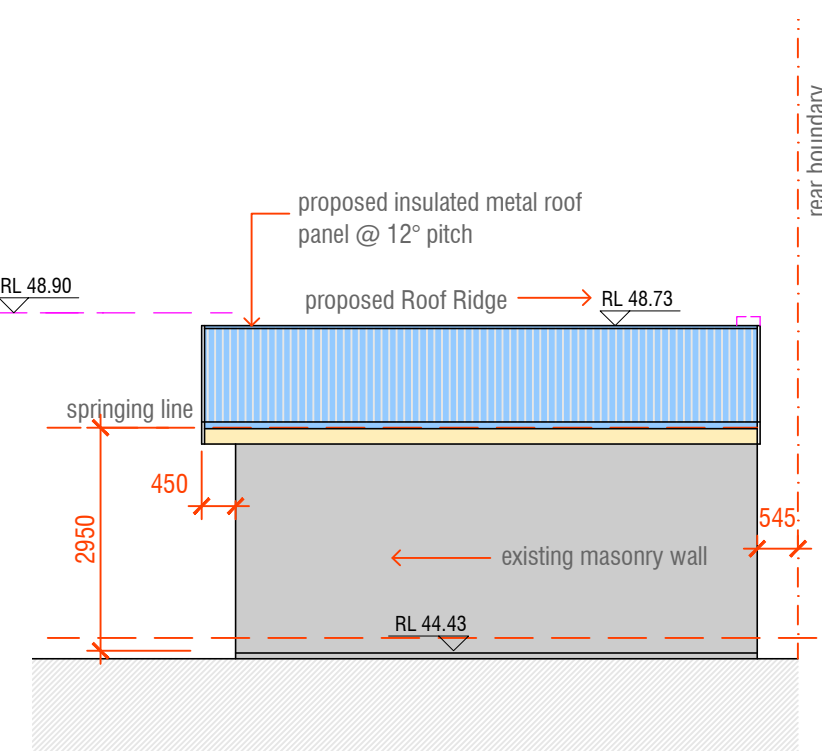

SIDE ELEVATION 1:100

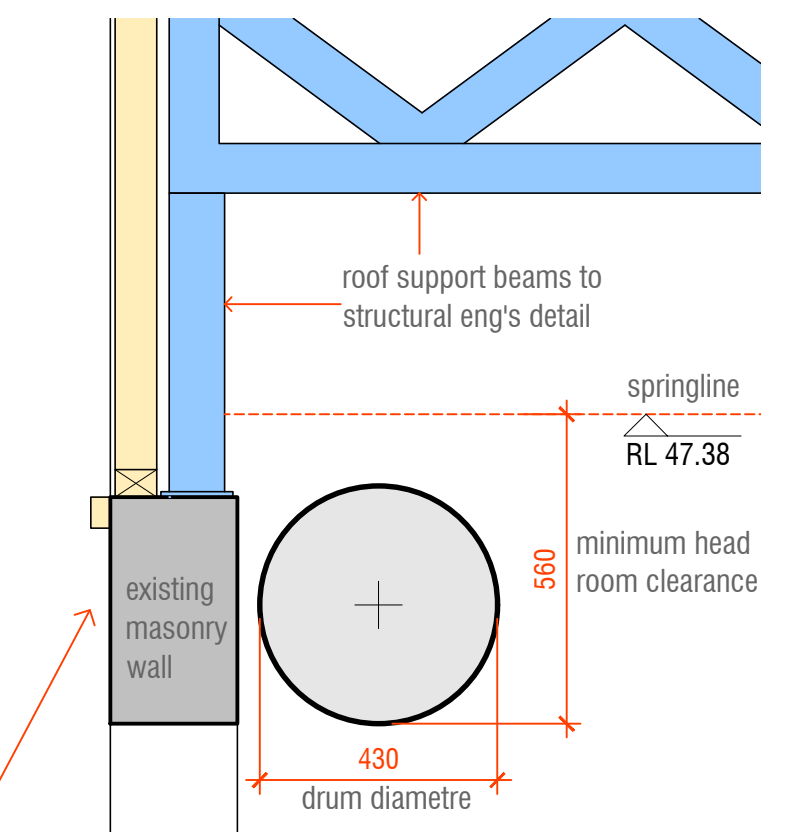

ROLLER DOOR DETAIL

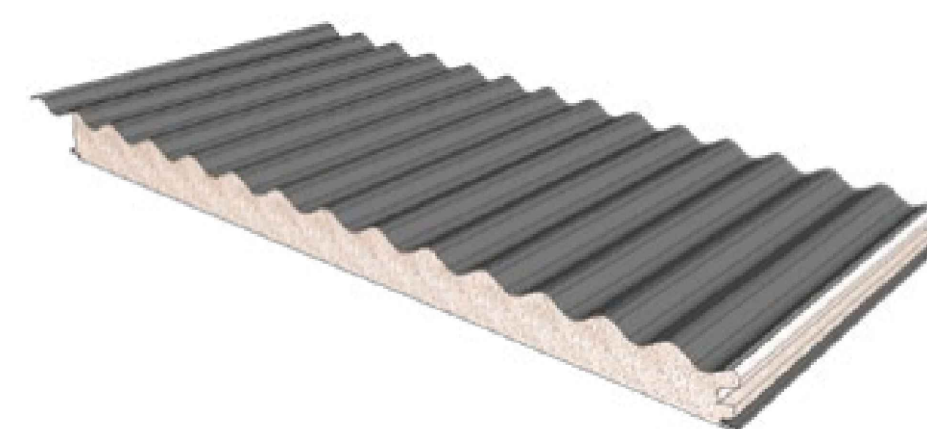

75mm thick Insulated Roof Panel System installed in accordance with manufacturer's specifications

Structural Adequacy of Existing Building and Outbuilding
A Certificate prepared by and appropriately qualified and practicing structural engineer, certifying the structural adequacy of the existing structures on the property and its ability to withstand the proposed additional, or altered structural loads shall be submitted to the Certifying Authority prior to issue of the Construction Certificate

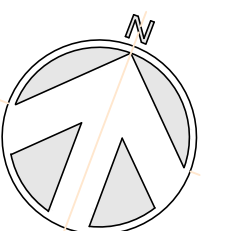

Modification to Approved Garage and Attached Covered BBQ Area

Section 4.55 Modification Application for Approved DA 554 / 2015

PROPOSED ADDITIONS/ALTERATIONS TO PREMISES AT No 41 ALLAMBEE Cr BEVERLY HILLS NSW 2209

Client: Mr Michael Galimi Mob: 0405 398 384

Lokstok Drafting Services
M 0416 056 848

Date: Sept 2024
Scale: as shown
Revision: A

DWG: #554-2